PODER JUDICIÁRIO
TRIBUNAL DE JUSTIÇA DO ESTADO DO AMAZONAS
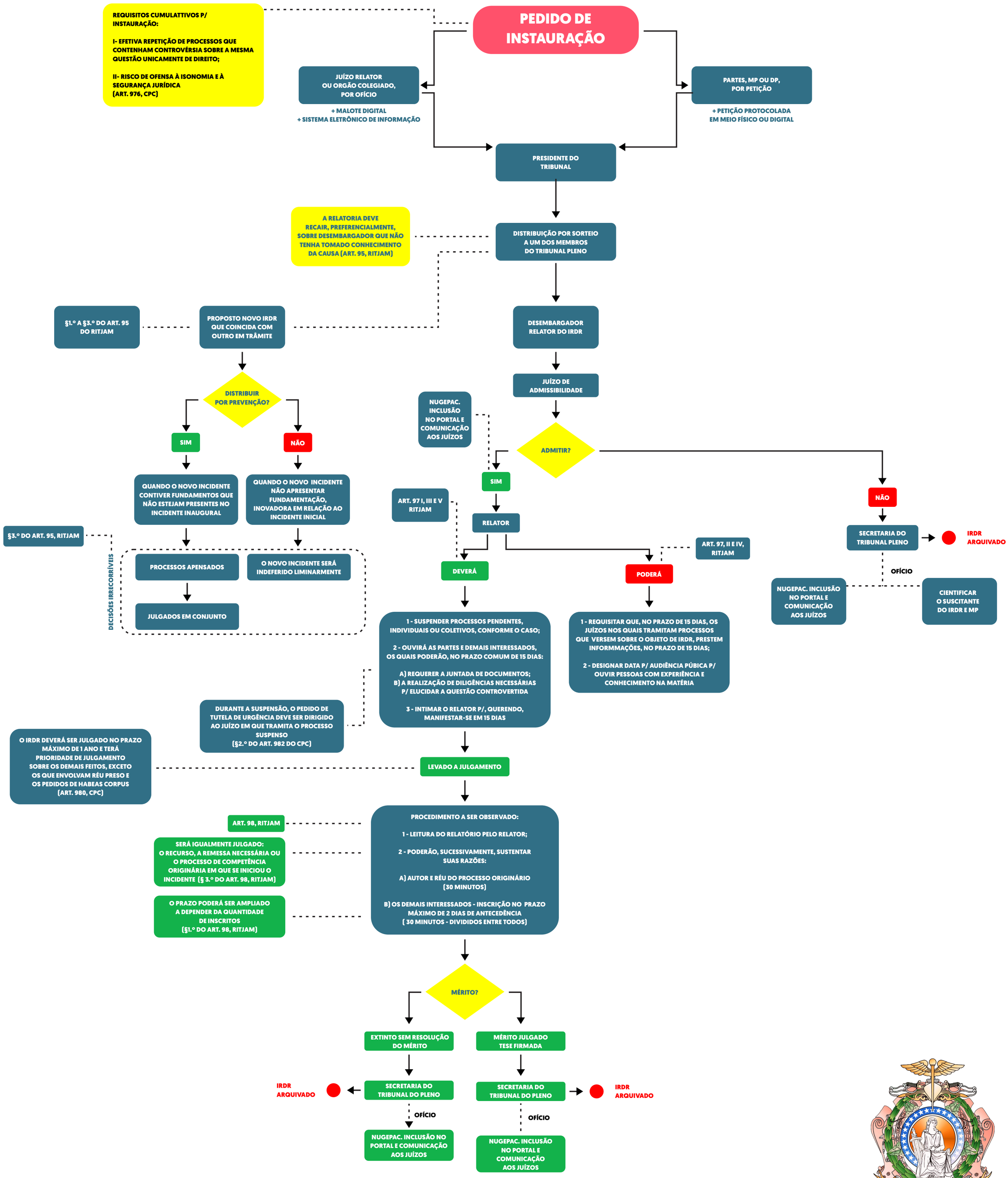
INCIDENTE DE RESOLUÇÃO DE DEMANDAS REPETITIVAS – IRDR TJAM – FLUXOGRAMA